Pushme Pullyou

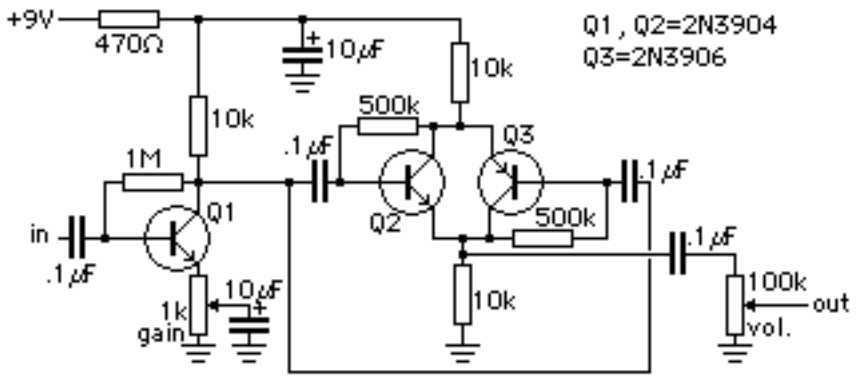

v1.0
10/04

Decent octave up. Diodes, matched transistors need not apply. Gain stage drives a PNP/NPN pair for good fundamental cancellation. Transistors really aren't too critical. Q1 could be 2N3904 or higher gain transistor. Gain pot offers gains from about 10 to >100. At lower gains, the octave is fairly clean. Usual playing caveats apply for best octave.